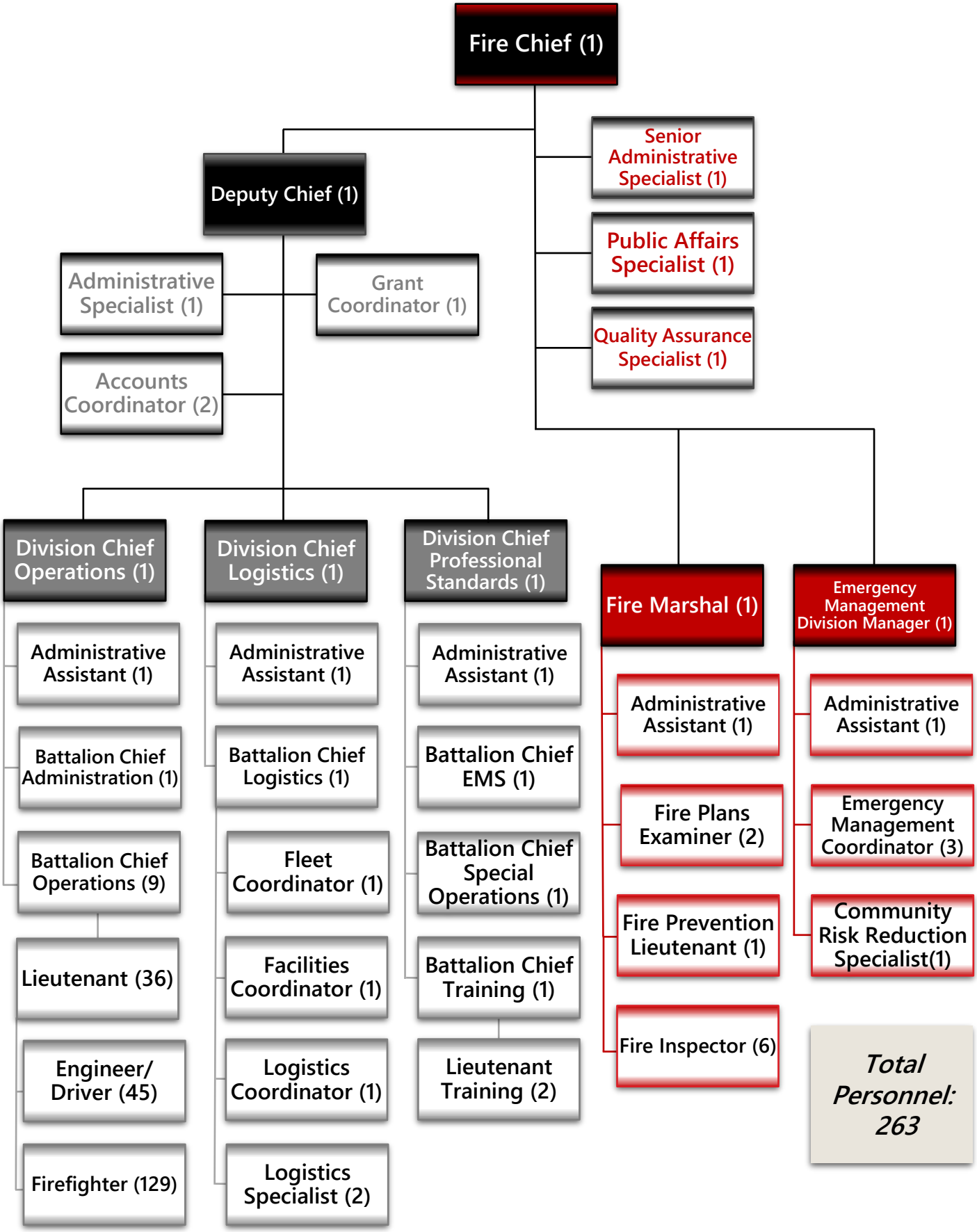
Fire Chief (1)
Senior Administrative Specialist (1)
Public Affairs Specialist (1)
Quality Assurance Specialist (1)
Deputy Chief (1)
Administrative Specialist (1)
Grant Coordinator (1)
Accounts Coordinator (2)
Division Chief Operations (1)
Administrative Assistant (1)
Battalion Chief Administration (1)
Battalion Chief Operations (9)
Lieutenant (36)
Engineer/ Driver (45)
Firefighter (129)
Division Chief Logistics (1)
Administrative Assistant (1)
Battalion Chief Logistics (1)
Fleet Coordinator (1)
Facilities Coordinator (1)
Logistics Coordinator (1)
Logistics Specialist (2)
Division Chief Professional Standards (1)
Administrative Assistant (1)
Battalion Chief EMS (1)
Battalion Chief Special Operations (1)
Battalion Chief Training (1)
Lieutenant Training (2)
Fire Marshal (1)
Administrative Assistant (1)
Fire Plans Examiner (2)
Fire Prevention Lieutenant (1)
Fire Inspector (6)
Emergency Management Division Manager (1)
Administrative Assistant (1)
Emergency Management Coordinator (3)
Community Risk Reduction Specialist(1)
Total Personnel: 263